

LEGEND:

- EW-1

Cleaning methods / Minor Repairs of the existing brick / mortar as advised by Conservation Architect.
Where facade elements are missing or beyond repair, replacement on a like-for-like basis will be employed to retained traditional characteristics in terms of performance and design.
- WO-1

New timber sliding sash windows to be installed with new ironmongery.
- IW-1

Internal face of wall to receive insulated wall lining to increase thermal comfort inline with Part L guidance. Insulation to be selected following detailed analysis of existing wall build up to ensure hygrothermal risk is minimised (breathable insulation if required).
- BW-1

Cleaning methods / Minor Repairs / Railing Repairs and Re-statement works of the existing stone wall / mortar / capping / railings as advised by Conservation Architect.

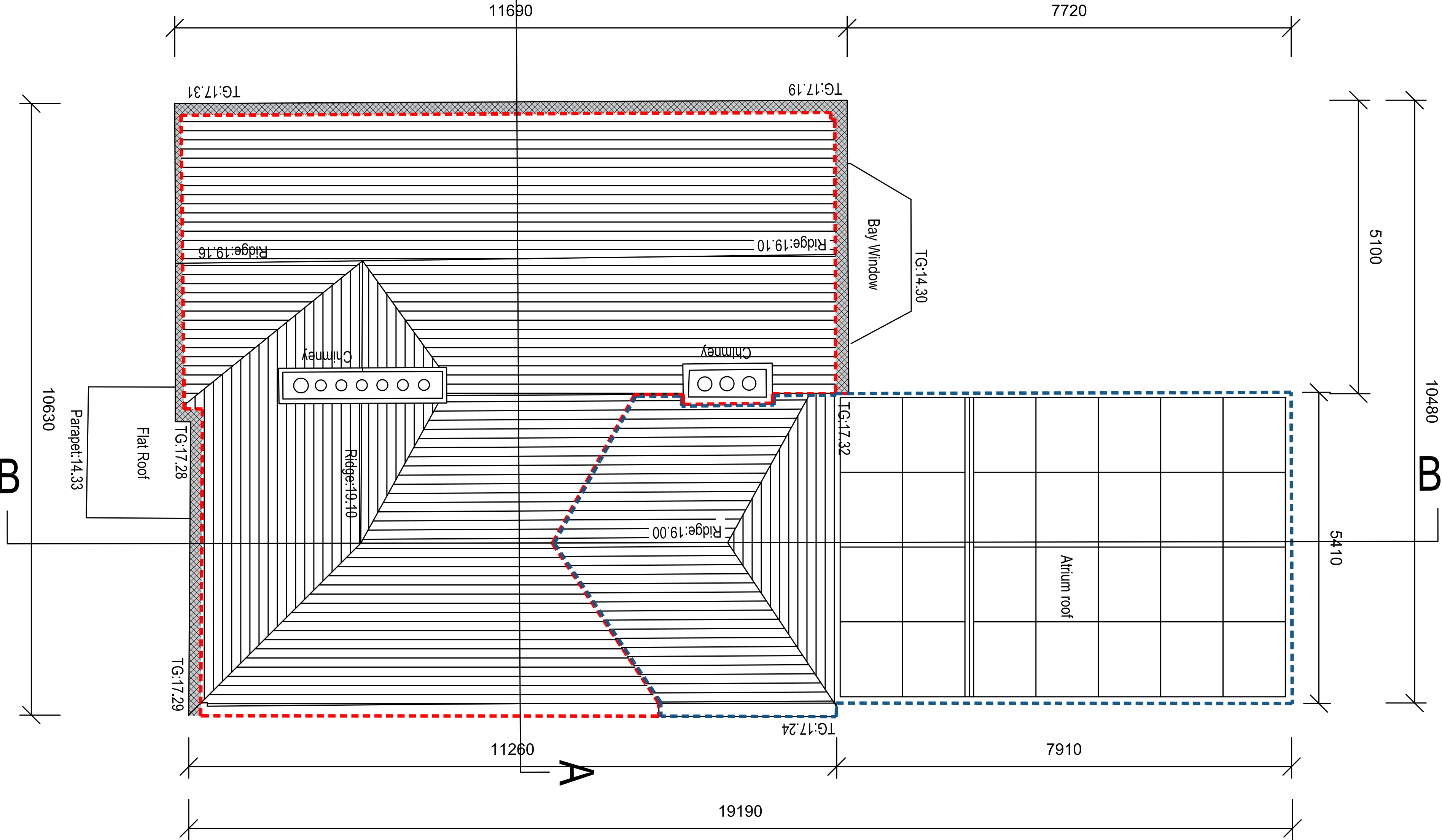
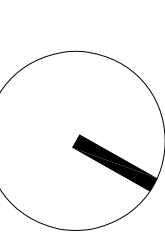

Drawings to be read in conjunction with:
Slattery Historic Building Consultant Report on the Architectural / Historic Significance of Dunleavy House, Dunleavy Hill and Cumberland Street Dun Laoghaire Co Dublin (A Proposed Protected Structure) & Observations on the Potential Impact of the Proposed Works November 2021

- ORIGINAL FABRIC TO BE REMOVED
- NON ORIGINAL FABRIC TO BE REMOVED
- ORIGINAL HISTORIC FABRIC TO BE RETAINED AND REFURBISHED IN ACCORDANCE WITH BEST CONSERVATION PRINCIPALS
- AREA OF EXISTING FLOOR TO BE REINSTATED
- ALL LEVELS REFER TO ORDNANCE SURVEY DATUM, MALIN HEAD

Note: Prior to works proceeding :
1.Existing window shutters, architraves, internal door linings and leafs shall be removed in line with the Conservation Architects Specification for removals and labelled/ stored for reinstatement or salvage from replica where possible in the fit-out phase of the project.
2.Details of all internal joinery - skirting, architraves, door and other details along with cornice profiles shall be taken for the reinstatement of these details where possible. Samples of same shall also be retained.

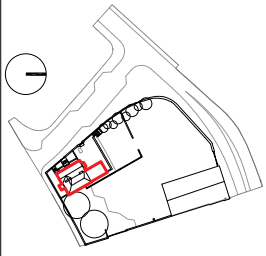

Rev:	Date:	Description:	By:
APP1_2311121		SUBJECT FOR PLANNING APP	MOLA

MOLA

22 Corporation Road
Dublin 9, Ireland
01 454 4000
www.molainfo.com

MO
LA

22 Corporation Road
Dublin 9, Ireland
01 454 4000
www.molainfo.com

MO
LA

22 Corporation Road
Dublin 9, Ireland
01 454 4000
www.molainfo.com

MO
LA

22 Corporation Road
Dublin 9, Ireland
01 454 4000
www.molainfo.com

MO
LA

22 Corporation Road
Dublin 9, Ireland
01 454 4000
www.molainfo.com

MO
LA

22 Corporation Road
Dublin 9, Ireland
01 454 4000
www.molainfo.com

MO
LA

22 Corporation Road
Dublin 9, Ireland
01 454 4000
www.molainfo.com

MO
LA

22 Corporation Road
Dublin 9, Ireland
01 454 4000
www.molainfo.com

PLANNING	
Client:	TED LANE'S LIMITED
Project:	THE DUN LAOGHAIRE 2, 3 & 4 TO BE REDEVELOPED
Drawing:	DUN LEAVY HOUSE - PARTIAL DEMOLITION ROOF PLAN
Scale:	1:50
Sheet:	TED19-MOLA-ZZPR-AXX-193
Rev:	02
APP1	